SUTTER COUNTY Superintendent of Schools

ORGANIZATIONAL CHART

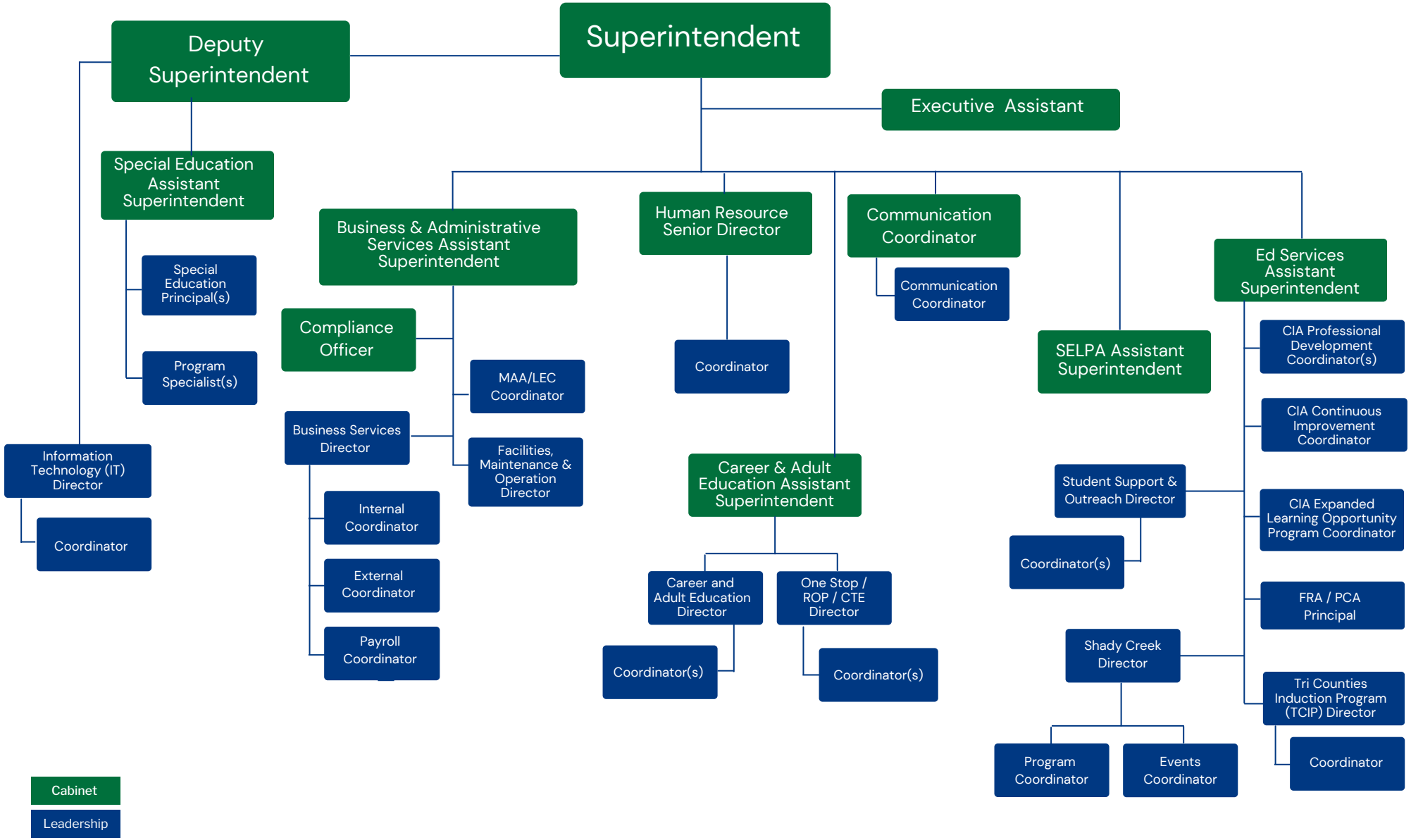

Approved by Cabinet: 09/05/06; Revised: 07/25/07; 08/22/08; 08/24/09; 3/24/2010, 6/8/2010, 3/10/2011, 6/7/2011, 2/25/20213, 9/16.2013; 2/3/2014, 3/23/15, 9/14/16, 7/19//17, 9/4/19, 10/2/19, 5/6/20, 9/7/22
Sutter County Superintendent of Schools